



2020 PHILLIP ISLAND CLASSIC

MARCH 6 – 8

PRE-PURCHASED CAMPGROUND & TICKET BOOKING FORM



Recognised as one of the world's largest historic motor racing events on the international calendar by the number of entries and races held over the three days, the Phillip Island Classic is expected to once again draw more than 500 entries with vehicles from around the world.

Spectators can also look forward to camping at the circuit for the 2020 Phillip Island Classic. Located in the Visitor Centre Gardens, campers will have the opportunity to relax in good company a short stroll away from the Paddock, with the campground also adjacent to the popular licenced Champions Cafe.

Camping will be provided for motorhomes, campervans, caravans and tents, space is limited however so it is essential to pre-book early to avoid disappointment.

A limited number of powered sites are available. Portable generators are permitted, however, in consideration of your fellow campers they are not to be used between 10.00pm and 7.00am. Showers and toilets are also available.

A circuit map showing the campground location is attached.

Please note: In order to gain access to the campground you must have an event credential and/or event ticket and a camping ticket.

To purchase your camping tickets please complete and return the attached Booking Form by 12 noon Wednesday 4th March 2020 to:

PI Operations Pty Ltd

RMB 500 GP COWES, VICTORIA 3922

Telephone: + 61 3 5952 2710 | Facsimile +61 3 5952 3160 | Email: info@phillipislandcircuit.com.au

For further information please contact the Circuit on + 61 3 5952 2710 or visit the website www.phillipislandcircuit.com.au to view the Frequently Asked Questions.



2020 PHILLIP ISLAND CLASSIC PRE-PURCHASE BOOKING FORM

Pre-purchase booking forms must be received no later than 12.00pm, Wednesday 4th March 2020

TICKET TYPE	PRE-PURCHASE PRICE	QTY	AREAS <small>(please tick)</small>	TOTAL
3 Day Adult	\$95.00			
3 Day Concession*	\$90.00			
2 Day Fri/Sat Adult	\$55.00			
2 Day Fri/Sat Concession*	\$50.00			
2 Day Sat/Sun Adult	\$70.00			
2 Day Sat/Sun Concession*	\$65.00			
CAMPING	PURCHASE PRICE	QTY	AREAS <small>(please tick)</small>	TOTAL
Camping Adult (Thurs-Sun)	\$82.00		<input type="checkbox"/> General Area <input type="checkbox"/> Park & Stay	
Camping Adult (Sat-Sun)	\$66.00			
Camping Child (17 & Under)	FREE			
Powered Site <small>(Powered sites are booked on a per site basis and must be pre-booked. Patrons must hold a valid event ticket or credential and campground ticket)</small>	\$123.00		General Area Only	

For a corporate experience, ask more about our Grandeur Club	TOTAL \$
CAMPING: General Area	CAMPERS LOCATED IN GENERAL ADMISSION CAMPING AREA MAY MOVE THEIR VEHICLES IN & OUT DURING THE EVENT
CAMPING: Park and Stay	FOR SAFETY REASONS CAMPERS IN THE PARK & STAY AREA CANNOT MOVE THEIR VEHICLES BETWEEN DUSK AND DAWN

The campground will be open from 09:00am on Thursday 5th March 2020 until 9:00am on Monday 9th March 2020.
Please note: In order to gain access to the campground you MUST have an event credential or event ticket AND a campground ticket

POWERED SITES: Powered sites are 5m x 10m. A limited number are available so secure your site now.
The popular fully licenced Champions Cafe will be open for breakfast and lunch during the following hours:
Friday: 9.00am – 6.00pm
Saturday and Sunday 8.00am – 6.00pm.

For further information please contact the circuit on 03 5952 2710 or our website www.phillipislandcircuit.com.au

*Children 17 years of age and under are free if accompanied by a person who pays full admission
 Concession includes Pensioners, Health Cards & Student Concession Cards. NO SENIORS cards. Identification must be produced upon request.

To enable us to process your order, you must tick the following box to confirm that you have read and agree to the Terms and Conditions of Camping which apply to all camping sales.

I have read and agree to the Terms and Conditions for the campground component available on our website www.phillipislandcircuit.com.au

Would you like to be added to our mailing list? Yes No

PERSONAL INFORMATION

PI SBK Pty Ltd and PI Operations Pty Ltd (PIO) (we, our, us) collect personal information about patrons attending events at the Phillip Island Grand Prix Circuit including, but not limited to the Phillip Island Classic or subsequent Phillip Island Classics. PI SBK and PIO may collect the name, address, phone number and email address of ticket holders, as well as film, photographic and other footage, for the purposes of coordinating arrangements at the Event and of conducting research, marketing and promotional activities in relation to the Event, subsequent Phillip Island Classics, similar events and other activities held at Phillip Island Grand Prix Circuit. Personal information may also be used for accounting and Event management purposes, for managing access to the Facility and the Circuit, for reporting incidents to Worksafe Victoria and other relevant authorities under applicable laws and for legal proceedings. Film and photographic footage may be used as set out in condition 13 of the Terms and Conditions of Sale. If the ticket holder does not provide us with the personal information described above the ticket holder may not be admitted to the Event and we may not be able to provide the ticket holder with information about products and services that the ticket holder may want, including information about discounts, sales or special promotions. We may disclose the personal information we collect to our employees, related bodies corporate, contractors and service providers (including, but not limited to, research, marketing and promotional organisations) as well as to relevant authorities as set out above. We are not likely to disclose the information to overseas recipients (other than images, as set out in condition 13 of the Terms and Conditions). Our privacy policy is available on our website (www.phillipislandcircuit.com.au) and contains more details about the personal information we collect and how we deal with that information, how a ticket holder may access the personal information which we hold about them and seek correction of that information and how a ticket holder may complain about a breach of the Australian Privacy Principles and how we will deal with such a complaint. Alternatively, to find out more about how we collect and use personal information, contact PI Operations Pty Ltd Privacy Officer at RMB 500GP Cowes 3922, Victoria (Tel: +61 3 5952 2710). Unless a ticket holder advises us to the contrary, the ticket holder consents to receiving future promotional and marketing material from us and our related entities, including via electronic messages (e.g. email, SMS etc). If a ticket holder does not wish to receive promotional and marketing material, they should select the unsubscribe option where applicable or contact the PI Operations Pty Ltd Privacy Officer at RMB 500GP Cowes 3922, Victoria (Tel: +61 3 5952 2710).

CONTACT NAME: _____

MAILING ADDRESS: _____

SUBURB: _____ STATE: _____ POSTCODE: _____

MOBILE: _____ BH: _____ FAX: _____

EMAIL ADDRESS: _____

PAYMENT DETAILS

Please find attached: Cheque / Money Order (payable to PI Operations Pty Ltd)

Please debit my card: Visa Mastercard Amex

For security purposes, if you are paying by credit card and email your booking form your email will be deleted once your booking is processed. Alternatively, you can fax your booking form to 03 5952 3160

Card Number: _____ / _____ / _____ / _____ Expiry Date: ____ / ____ CCV: _____

Cardholders Name: _____ Cardholders Signature: _____ Date: _____

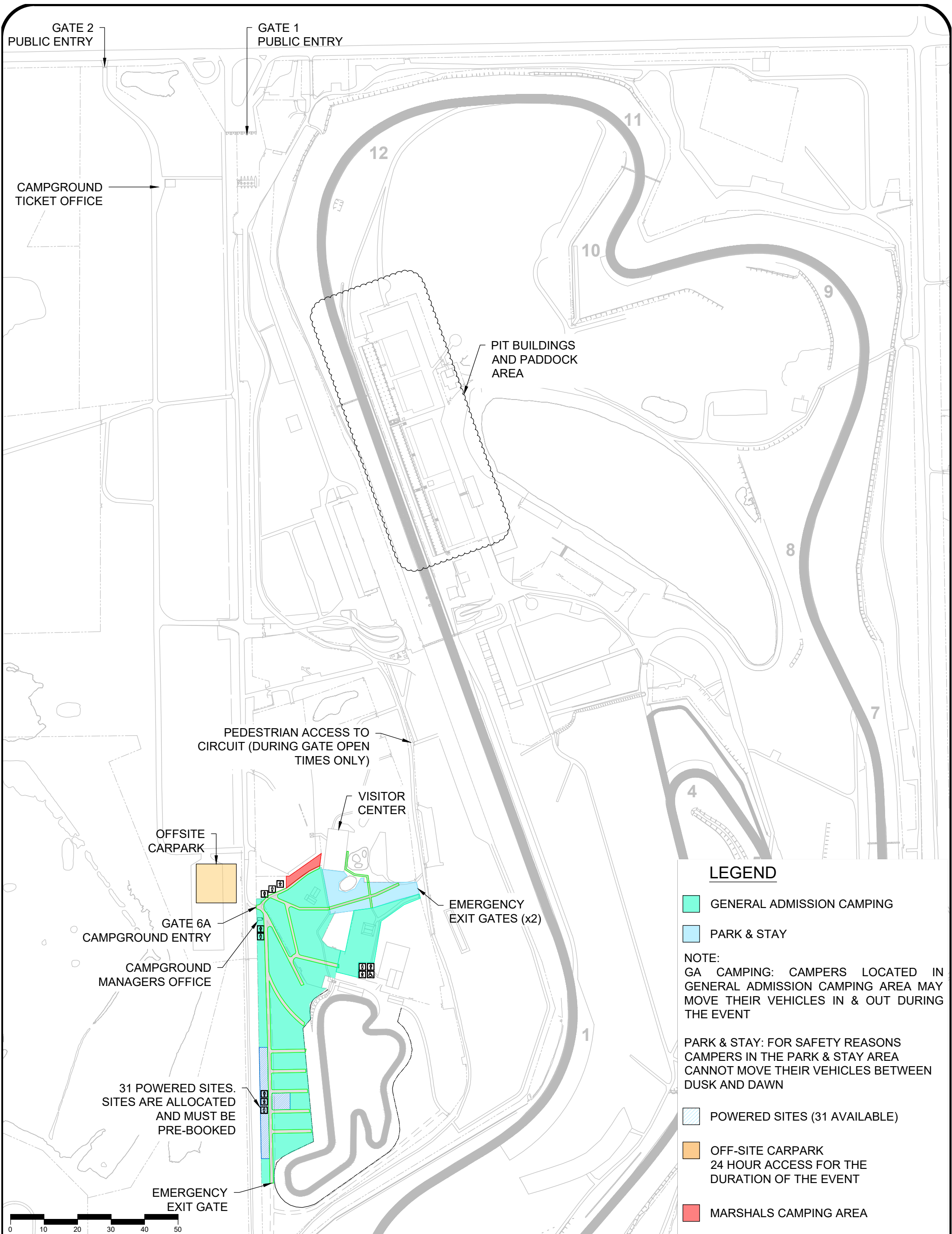

LEGEND

- GENERAL ADMISSION CAMPING
- PARK & STAY
- NOTE:**
GA CAMPING: CAMPERS LOCATED IN GENERAL ADMISSION CAMPING AREA MAY MOVE THEIR VEHICLES IN & OUT DURING THE EVENT
- PARK & STAY: FOR SAFETY REASONS CAMPERS IN THE PARK & STAY AREA CANNOT MOVE THEIR VEHICLES BETWEEN DUSK AND DAWN
- POWERED SITES (31 AVAILABLE)
- OFF-SITE CARPARK
24 HOUR ACCESS FOR THE DURATION OF THE EVENT
- MARSHALS CAMPING AREA

©PI Operations Pty Ltd
RMB 500 G.P
COWES
VIC 3922
P: (03) 5952 2710
F: (03) 5952 3160
www.phillipislandcircuit.com.au

REV	BY	DATE	DESCRIPTION
B	TEG	11/04/19	EMERGENCY EXITS ADDED. AREA UPDATED.
A	TEG	02/11/17	GENERAL UPDATES

DRAWN: TEG
DATE: 10/10/16
SCALE: 1:4000
SIZE: A3

PROJECT: GENERAL CAMPGROUND
TITLE: COMMON LAYOUT LOCATION PLAN
REV: B